**Guidance for Casing Inspection Log Results**
**Underground Hydrocarbon Storage Wells in Bedded Salt**

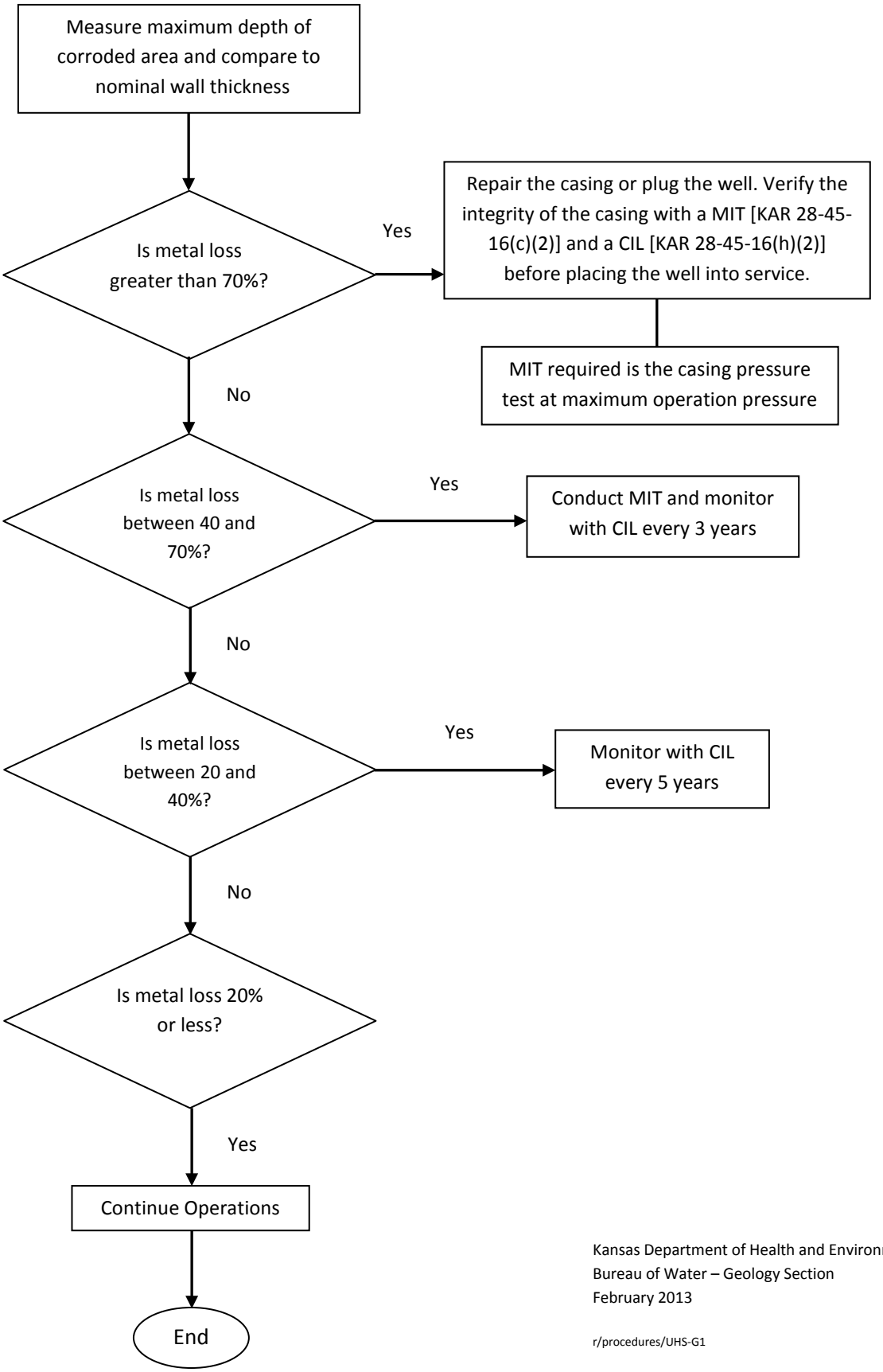


Kansas Department of Health and Environment
Bureau of Water – Geology Section
February 2013

r/procedures/UHS-G1